

A Flow Chart To Support Clinical Decision Making for CGM Devices in Adults with Type 1 Diabetes and Pregnant Women.

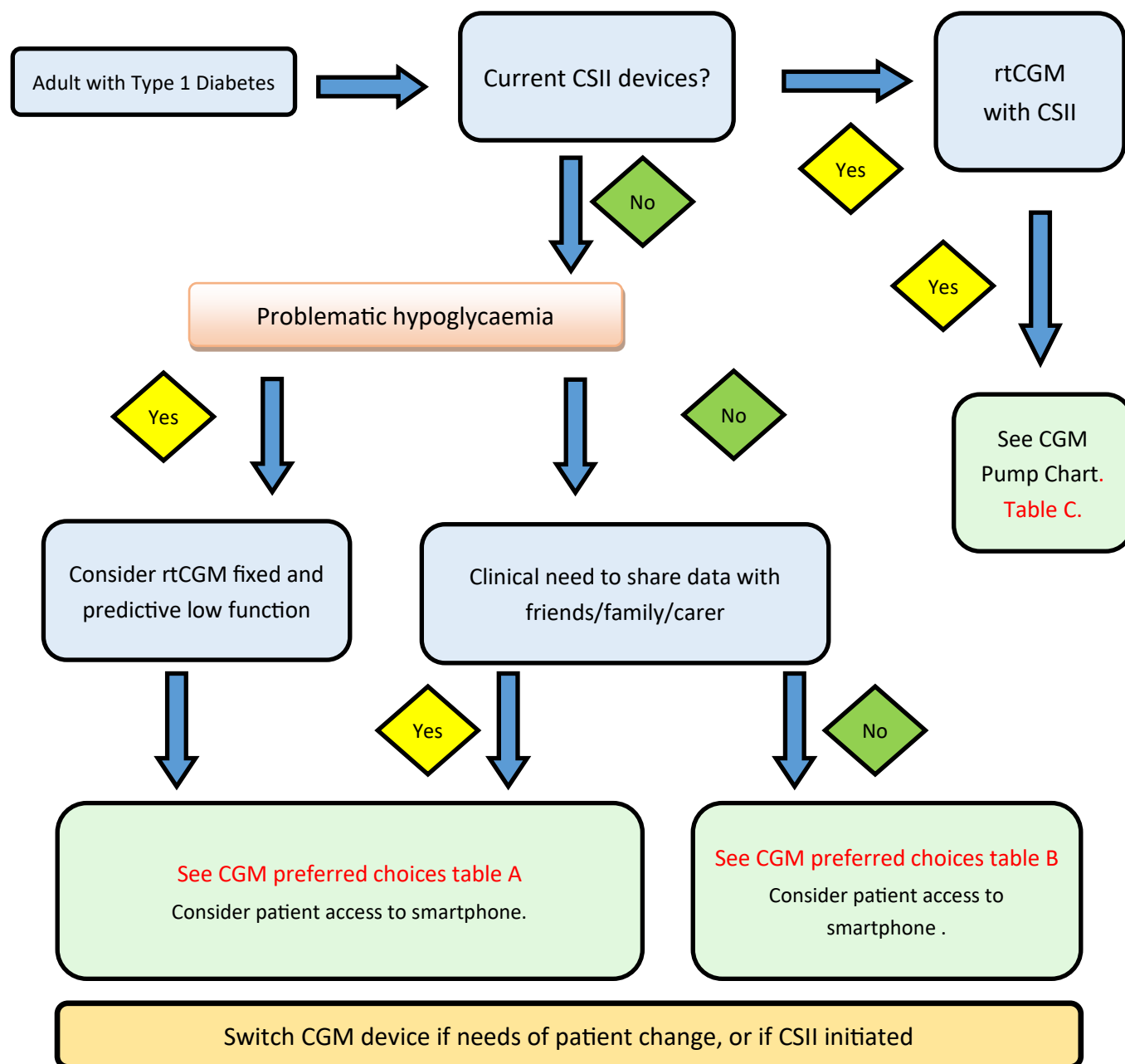

Monitoring and review:

The use of a CGM system should be reviewed by the specialist team at 12 months after initiation or sooner if there is clinical need.

Consider:





- Is rtCGM being used 70 % of time/daily/calibrated?
- Is there evidence of sustained improvement e.g. hypoglycaemia reduction, increased time in range?
- Other problems identified e.g. skin reactions, over/under ordering of sensors?

Pregnant women: review rtCGM after 12 months to ensure cost-effective device chosen

Pregnant women requiring insulin but who are not diagnosed with Type 1 diabetes who have either:
Problematic hypoglycaemia
Or
Unstable, blood glucose causing concern

see [Table F](#).

Preferred CGM Choices for Adults & Pregnant Women^{\$} with Type 1 Diabetes
NOT using CSII*

Preferred CGM if data share option with family/carer is needed: Table A	Preferred CGM if data share option with family/carer is not needed: Table B
<u>First Line</u>	<u>First Line</u>
Freestyle Libre 2 ** 	Dexcom ONE 
Freestyle Libre 3 	Freestyle Libre 2 ** 
<u>Second Line</u>	
Dexcom G7 	

*If the person with type 1 diabetes has an insulin pump, consider offering CGM with appropriate connectivity. SEE COMPARISON TABLE C

** Freestyle Libre 2 is the only intermittently scanned continuous glucose monitoring system currently available (isCGM).

\$ rtCGM is preferred for pregnant women

Insulin Pumps and their Compatible CGM

Table C (High cost CGM)	
Insulin Pump	Compatible CGM
Tandem T Slim	Dexcom G6 
Dana I	Dexcom G6 
Mylife Ypsopump	Dexcom G6 
Medtronic 640G	Medtronic Guardian 3 
Medtronic 780G	Medtronic Guardian 4 
(Omnipod Dash)	Not currently compatible to close loop with a sensor

Key:

Hospital only initiation & prescription 

Available on FP10 Prescription 

Preferred CGM Choices For Pregnant Women with NON Type 1 Diabetes requiring insulin with problematic severe hypoglycaemia or unstable blood glucose.

Real Time CGM is recommended for this patient group.

Table F

Preferred CGM if data share with family/carer is needed:

Preferred CGM if data share option with family/carer is not needed:

Freestyle Libre 3



Dexcom ONE

